

REVISIONS		
REV. NO.	DESCRIPTION	DATE

Curve Table				
Curve	R	L	Δ	CB
C1	669.89'	197.81'	16°55'08"	S80°01'09"E
C2	4166.20'	330.58'	4°32'47"	S67°48'34"E
C3	126.16'	112.64'	51°09'16"	N81°35'48"E
C4	21772.32'	298.10'	0°47'04"	N57°24'24"E
C5	405.03'	164.54'	23°16'32"	N68°00'43"E
C6	2416.36'	168.73'	4°00'03"	N86°00'13"E
C7	691.99'	381.84'	31°36'58"	N17°27'14"E

**CURVE NO. 1**  
 PI STA. 11+25.00  
 Δ=003°51'55"  
 D=000°49'07"  
 T=236.20  
 R=7000.00  
 L=472.23  
 V=45 MPH  
 eMax=6%

**CURVE NO. 2**  
 PI STA. 15+50.00  
 Δ=003°08'36"  
 D=000°49'55"  
 T=188.97  
 R=6886.99  
 L=377.85  
 V=45 MPH  
 eMax=6%

Note:  
 The centerline of Texanna Road represents the as-built location of the roadway. No documents and/or plans were discovered or provided to indicate its alignment and right-of-way. Although no right-of-way is shown for Texanna Road, certain prescriptive rights may exist for the county of McIntosh County and the public.

Note:  
 A. The waterline easement shown hereon is an approximate location only. The description is general in nature being adjacent to the county road.  
 B. Easement recorded in Book 258, Page 84 was granted to Rural Water, Sewer, Gas, and Solid Waste Management District No. 8, McIntosh County, being a 20' wide permanent easement in all county roads. The easement is not construed as providing for a public roadway rather for utilities only. The description is vague, therefore not shown hereon.

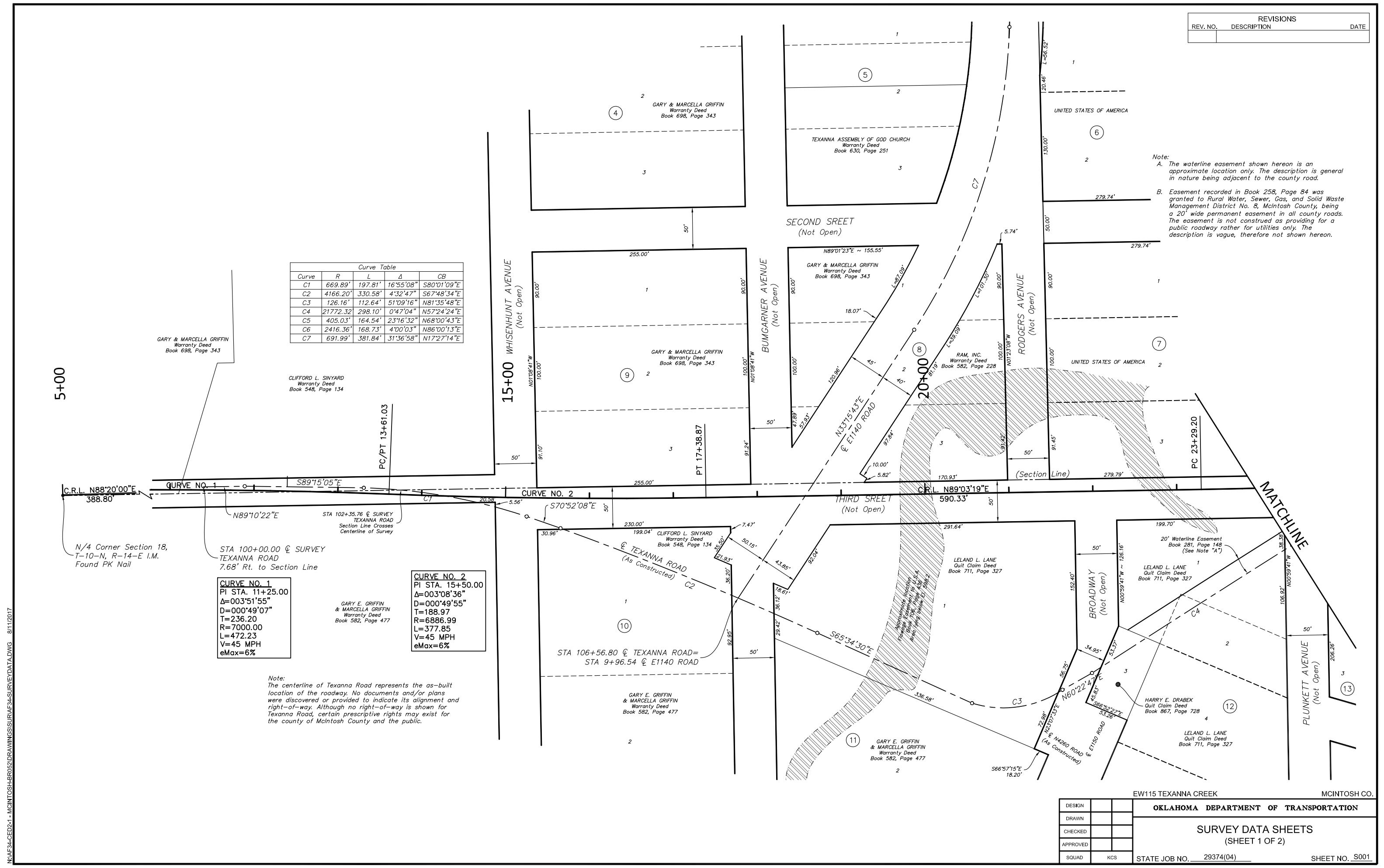

DESIGN		<b>OKLAHOMA DEPARTMENT OF TRANSPORTATION</b>  <b>SURVEY DATA SHEETS</b> (SHEET 1 OF 2)  STATE JOB NO. 29374(04) SHEET NO. S001
DRAWN		
CHECKED		
APPROVED		
SQUAD	KCS	

N:\AF34-CED2-1 - MCINTOSH-BR052\DRAWINGS\SURVAF34-SURVEY\DATA.DWG - 8/11/2017